Wooranna Park's

Wonderings

Wednesday 26 November 2025

Hi everyone,

Help us prepare for 2026!

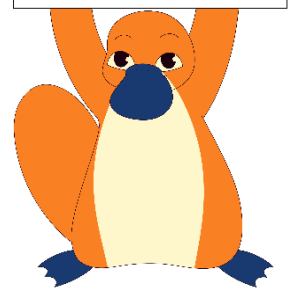

We are now in the process of looking at our **student enrolment numbers for 2026** at each year level, in readiness for structuring our teaching teams and grades.

If you do not intend to be at Wooranna Park PS next year, can I please ask that you advise the Office in writing immediately. Or if you know of a family or student who will be attending Wooranna Park PS in 2025 and is not currently enrolled, please encourage them to contact the Office on 9795 2007 ASAP.

I would like to take the opportunity to thank those families that took up my option to make a request, in line with the process outlined in previous newsletters. We are now ***no longer able to accept*** any further requests given that our grade formation process has begun. We will now put an enormous about of time and effort into trying to meet the needs of our students, staff and parents, all with the aim of trying to make every student approach their 2024 school year with confidence and enthusiasm.

Given the many unknowns at this time of the year, you can help us by building your child/ren's resilience with some positive talk about the importance of developing friendships and working relationships with new people and that 'in life we don't always get what we want'. With so many factors to consider, to make these grades balanced, we aim to provide your child with at least one nominated friend. If your child is in a grade with more than one nominated friend, then that is good luck and not by design.

I would like to thank those parents who refrained from nominating a specific teacher or listing their child's friends and instead gave us guidance as to the type of teacher they believed would best suit their child. This approach makes our job a lot easier. To those who identified a specific teacher or friends, we took no notice whatsoever as this makes the process far too difficult. If by chance your child does end up with the 'teacher or friend/s of your choice' then you can consider that pure luck. Students will find out their 2026 class on our 'meet the teacher' session on **Tuesday 9 December**.

Last Subway Lunch for the Year

The last Subway lunch orders for the year will be available on **Friday 12 December.** Orders must be placed via XUNO **by 4pm by Tuesday 9 December** for the Friday's lunch.

Late orders cannot be accepted.

Parent Payments for 2026

Wooranna Park Primary School is looking forward to another great year of learning and teaching and would like to advise you of the voluntary financial contributions schedule for 2026.

Schools provide students with free instruction to fulfil the standard curriculum requirements and we want to assure you that all contributions are voluntary. Your ongoing financial support ensures that school our can enhance the learning experiences beyond the mandated curriculum.

We want to thank you for all your support, whether that is through your voluntary contributions, fundraising or volunteering your time. This has made a difference to our school and the programs we can offer.

Within our school, your financial support has enabled us to offer special curriculum experiences additional resources for learning oppournities, as well as school buildings and ground maintenance and enhancements.

Please refer to the Parent Contribution Arrangements for 2026, either on the following pages or via our website, which includes an overview of the Department of Education's Parent Payment Policy for further details.

In 2025, all classroom supplies will be provided directly to the classrooms in bulk. Teachers will distribute stationery and other supplies to the students as needed.

Online payments can be made via XUNO (Events and Fees) from **21 January 2026** or alternatively the school will be open as of **27 January 2026** to receive parent contributions.

End of Year Student Reports

Your child's end of year report will be uploaded to XUNO on Wednesday 17 December . You will be able to download your child's report from XUNO, as well as access their June reports. Please make sure you are accessing XUNO following the instruction located on our website.

STUDENT REPORTS

For families who have a child in Grade Six or leaving us at the end of the year it will be essential that you download XUNO documents, including all student reports as you will lose access from Monday 22 December 2025.

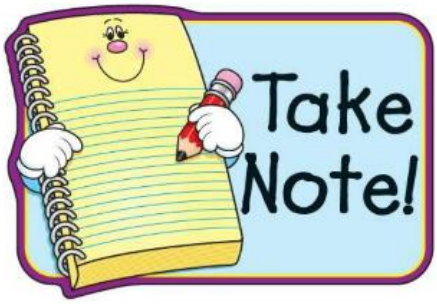

Please take note that **Friday 19 December** is last day of the school year. Students will be **dismissed at 1:30pm** so you will need to plan for this earlier time.

Kind regards,
Amanda Ellaby
Executive Principal

VOLUNTARY FINANCIAL CONTRIBUTIONS FOR 2026

November 2025

Dear Parents/Carers,

Wooranna Park Primary School is looking forward to another wonderful year of learning and teaching in 2026. We are writing to share our Voluntary Financial Contributions Schedule for the upcoming school year.

As always, we remain committed to providing free instruction to all students to meet the standard curriculum requirements set by the Department of Education. We would like to emphasise that all contributions are strictly voluntary.

Your ongoing support—whether through voluntary contributions, fundraising or the generous donation of your time—makes a significant difference to the opportunities we can offer our students. Thanks to your contributions, we have been able to:

- Enhance the learning experience with special curriculum programs
- Provide additional learning resources
- Maintain and improve our school buildings and grounds

In 2026, all classroom supplies will be provided in bulk and delivered directly to classrooms. Teachers will distribute stationery and other materials to students as needed throughout the year.

For more details about the Department's Parent Payments Policy, please see the one-page overview attached.

We truly appreciate your continued support. Together, we can ensure that Wooranna Park Primary School remains a vibrant, engaging and supportive place for all learners.

Please find attached our 2026 Voluntary Financial Contributions Schedule outlining the breakdown for each area. Online payments can be made via XUNO from **21 January 2026** or alternatively the school will be open as of **27 January 2026** to receive parent contributions.

Amanda Ellaby
Executive Principal

Rob Trotter
School Council President

2026 VOLUNTARY FINANCIAL CONTRIBUTIONS SCHEDULE

ITEM	Annual Amount per STUDENT

CURRICULUM CONTRIBUTIONS
• Classroom consumables, materials and equipment
• 2026 Wooranna Park Student Diary
• Printing and photocopying of learning materials
• Digital Learning:
  ○ Essential Assessment – Literacy & Numeracy
  ○ Sunshine Online
  ○ Times Table Rock Stars
	$80

OTHER CONTRIBUTIONS • ICT Devices • School grounds maintenance & improvements	**$35** **$25**
TAX DEDUCTIBLE CONTRIBUTIONS (per family) • Building Fund (Suggested amount **$25.00**)	(Parent/Carer to complete) **$_____**
EXTRA-CURRICULAR ITEMS AND ACTIVITIES • Grade 5/6 Interschool Sports Program (CSEF/SSB can be allocated, if eligible)	(Parent/Carer to complete) **$50**

FAMILY SURNAME: _____ **FAMILY ID:** _____ **(Office use only)**

Student(s) first name(s): _____

STUDENT SURNAME(S) (if different): _____

ITEM	Item Amount	Number of students in your family	Annual Amount per FAMILY
Curriculum Contributions			$
Other Contributions			$
Tax Deductible Contributions (Parent/Carer to complete)			$
Extra-Curricular Items and Activities **CSEF/SSB - YES / NO** (Parent/Carer to complete)			$
TOTAL FAMILY CONTRIBUTION **(XUNO - EFT)** (Parent/Carer to complete)			**$**

Curriculum Contributions
Items and activities that students use, or participate in, to access the curriculum include:

- Everyday items that your child/ren will use in the classroom for the essential curriculum such as art supplies, science equipment, cooking ingredients and technology materials.
- Computer applications where our students have their own individual password.

Other Contributions
Non-curriculum items and activities to support the daily operation and objectives of Wooranna Park Primary School.

Tax Deductible Contributions
Building Fund tax deductible contributions to Wooranna Park Primary School support renovations, upgrades and maintenance of school infrastructure.

Extra-Curricular (OPTIONAL) Items and Activities
Wooranna Park Primary School offers a range of items and activities that enhance or broaden the schooling experience of students beyond what the school provides to deliver the curriculum. These are provided on a user-pays basis. Details of these items and activities will be provided to students and families throughout the year, such as camps, incursions and excursions.

Educational Items for Students to own
All classroom supplies will be provided directly to the classrooms in bulk, where teachers will distribute stationery and other supplies to the students as needed.

Financial Support for Families

Wooranna Park Primary School understands that some families may experience financial difficulty and offers a range of support options, including:

- State Schools' Relief provides support such as new school uniforms, shoes and more for disadvantaged families. Applications are submitted by the school.
- Camps, Sports and Excursions Fund (CSEF) provides payments for eligible families to assist students to attend camps, sporting events and excursions. Application forms will be available at the office as of **27 January 2026** for new families or newly eligible families with a current Health Care Card. Parents/carers who currently receive CSEF, and who remain eligible, will automatically have their 2026 application processed by the school. For all applications, we will require a copy of your current Health Care Card.

For a confidential discussion about accessing these services, or if you would like to discuss alternative payment arrangements, please contact our Business Manager, Sue Bitzios on 9795 2007 or sue.bitzios@education.vic.gov.au. Any information about your financial circumstances, payment arrangements or status will be kept strictly confidential.

Payment Methods

We will be accepting online payments via **XUNO** (Events and Fees) from **21 January 2026.**

Alternatively, Wooranna Park Primary School will be open as of **27 January 2026** to receive parent contributions at the office via **EFTPOS.**

Refunds

Parent/carer requests for refunds are subject to the discretion of the school and made on a case-by-case basis. Refunds will be provided where the school deems it is reasonable and fair to do so, taking into consideration whether a cost has been incurred, the Department's Parent Payment Policy and Guidance, Financial Help for Families Policy and any other relevant information.

PARENT PAYMENTS POLICY
ONE PAGE OVERVIEW

FREE INSTRUCTION

- Schools provide students with free instruction and ensure students have free access to all items, activities and services that are used by the school to fulfil the standard curriculum requirements in Victorian Curriculum F-10, VCE and VCAL.
- Schools may invite parents to make a financial contribution to support the school.

PARENT PAYMENT REQUESTS

Schools can request contributions from parents under three categories:

Curriculum Contributions	Other Contributions	Extra-Curricular Items and Activities
Voluntary financial contributions for curriculum items and activities which the school deems necessary for students to learn the Curriculum.	Voluntary financial contributions for non-curriculum items and activities that relate to the school's functions and objectives.	Items and activities that enhance or broaden the schooling experience of students and are above and beyond what the school provides for free to deliver the Curriculum. These are provided on a user-pays basis.

- Schools may also invite parents to supply or purchase educational items to use and own (e.g. textbooks, stationery, digital devices).

FINANCIAL HELP FOR FAMILIES

- Schools put in place financial hardship arrangements to support families who cannot pay for items or activities so that their child doesn't miss out.
- Schools have a nominated parent payment contact person(s) that parents can have a confidential discussion with regarding financial hardship arrangements.

SCHOOL PROCESSES

- Schools must obtain school council approval for their parent payment arrangements and publish all requests and communications for each year level on their school website for transparency.

GRADES OF THE WEEK

Each week our classes earn points during their Specialists' class by:

- respecting others' right to learn (respect).
- keeping our body parts to ourselves and their personal space (safe).
- Looking after classroom and school equipment (responsible).

The class with the most points hosts Puggles for the week...and if a class wins Puggles three times then they will get a pizza party!

Congratulations to Prep A, 1/2B, 3/4B, 3/4C, 5/6A & 5/6C

for being our grades of the week in the last fortnight!

SHARING OUR ♥ OF LEARNING

Our learners have been busy developing their performance skills this term in Performing Arts.

The Preps can be proud of their performance of The Gruffalo at our whole school assembly. Congratulations Preps!

The Grade 1/2s have been creating their own dances, drama and songs about farms. They also learned the Bhangra which created a lot of excitement and enthusiasm.

The Grade 3/4s have been working cooperatively to prepare for their performance of Tanko Bushi for our upcoming Japanese Festival. We are proud of the growth they have shown.

The Grade 5/6s are fine tuning their upcoming graduation performance of the Macarena along with their skills as respectful and involved audience members.

PERFORMING ARTS

SHARING OUR ♥ OF LEARNING

In the Grade 5/6 unit students...

Engaged in the excitement of the Gala Sports Day, students displayed resilience, teamwork and cooperation.

Equipped with data investigation skills, students produced graphs of their results.

Inspired by *The Last Bear*, students wrote persuasive letters urging stronger protection of the Arctic.

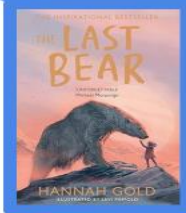

Energised by the Colour Run, students participated with enthusiasm and a strong sense of fun.

Motivated by their leadership roles, school leaders organised a fairy bread fundraiser to help purchase new soccer goals.

Explored topics such as fractions, decimals, and percentage in mathematics to strengthen their conceptual understanding.

Developed confidence and essential water safety skills during swimming week.

Recognised for going above and beyond, a merit was awarded.

HELPERS NEEDED

🌸 **Japanese Summer Festival – Key Information for Families**
Reminder our Japanese Summer Festival is next week Monday 1st of December in the TOC, and we're excited to invite the whole school community to join in the fun. The festival will run **after school from 3.30 pm to 4.50 pm**.

The **Grade 3/4 performance** will take place at **3.50 pm** in the Hall (TOC), and families are encouraged to come along and watch.

All activities and food items will be **cash only**, with the following prices to help families prepare:

- **Games:** $1 per play
- **Taiyaki:** $1
- **Mochi:** $1
- **Frozen pineapple & mango:** $2
- **Chocolate bananas:** $2

There will also be a number of free craft activities and don't forget the Tug of War.

If you're able to help on the day, we would love your support. Please complete the volunteer form shared via the link. **https://forms.gle/14KPNvUYbuW5NU7s5**

This event is a celebration of our students' learning in Japanese, giving them the chance to experience cultural activities and build connections within our school community. We look forward to seeing many families join us.

Due to this festival DSSports will be operating out of the 3/4 building next Monday afternoon

FACEBOOK & WEBSITE

A few posts have been put up on our website over the past week. Please make sure you visit the home page and scroll down to catch up.

https://www.woorannaparkps.vic.edu.au/

Parent Contributions

We will be accepting your contributions for 2026, ideally via XUNO (Events and Fees) from **21 January 2026** or alternatively the school will be open as of **27 January 2026** to receive parent contributions via EFTPOS.

READ MORE

STUDENT REPORTS

End of Year Reports

Your child's end of year report will be uploaded on to XUNO on Wednesday 17 December. Visit this link: https://woorannaparkps.xuno.com.au/index.php

READ MORE

Wooranna Park Primary School
Published by Amanda Ellaby · 6h ·

You are invited to Helping Hand Day 2025, a special Christmas event created to support individuals and families doing it tough and finding it hard to make ends meet.... See more

Wooranna Park Primary School
Published by Amanda Ellaby · 21 November at 11:55 ·

Thank you Lyndale Secondary College for hosting our grade five students for the STEM camp today. They had a great time learning in your innovative spaces.

Wooranna Park Primary School
Published by Amanda Ellaby · 20 October at 08:00 ·

Help your child/ren start their day calmly and positively by ensuring that they get all the important instructions from 9am. We help them to be ready to learn by opening our classroom doors from 8:50am

Wooranna Park Primary School
Published by Amanda Ellaby · Yesterday at 12:52 ·

Check out this 2-night camp, a perfect first step for kids who've never been away before. ... See more

JOIN US ON facebook

FUNDRAISING NEWS

We are looking for volunteers to donate some of their time to help with the running of our very popular Christmas stall.

If you are free on **Wednesday 10 December from 2:30m till 3:30pm**, we would love your help to set up the stall ready for sales on Thursday.

We would appreciate your help at the stall on **Thursday 11 December,** either from 9am till 1:30pm or in the afternoon from 2:20pm till 4pm.

While you are creating a special occasion for our students, you will also have some fun socializing with our community.

https://forms.gle/JaEpfKG3MnWEJsz49

FUTURE ENROLMENTS

If you have a child who will be starting Prep in 2026, please visit or call the Office to organise an interview with one of our leadership members.

This process helps us to get to know your little one in support of their transition to school.

If you know of a family who is wanting to join the Wooranna Park community in 2026, please encourage them to call the Office to organise a school tour.

Details about the 2026 Prep enrolment process can be found on our website at https://www.woorannaparkps.vic.edu.au/page/12/Enrolment

STEPPING UP INTO SCHOOL IN 2026!

Transition and information sessions for enrolled students and their families!

From 2:30pm till 3:15pm

- ~~Thursday 13 November~~
- ~~Thursday 20 November~~
- Thursday 27 November
- Thursday 4 December (for Dari speaking families)

Enrol Now

Call Find Us
(03) 9795 2007

Visit Website Us
www.woorannaparkps.vic.edu.au

WOORANNA PARK PRIMARY SCHOOL
DREAM BELIEVE ACHIEVE
DANDENONG NORTH

SUNSMART REMINDERS from Mr. Mac

At Wooranna Park we promote being sunsmart in the playground and during physical education sessions year round.

Australia has one of the highest rates of skin cancer in the world due to its strong UV rays, and children are particularly vulnerable. Here's why it's essential:

1. Prevent Skin Cancer

Skin cancer is the most common cancer in Australia, and early sun exposure significantly increases the risk. Educating young students about sun safety can help protect them throughout their lives by reducing their risk of skin cancer later on.

2. Skin Damage Prevention

Unprotected exposure to the sun can cause immediate damage like sunburns and long-term damage like premature aging and skin damage. Teaching kids how to protect their skin early on helps them develop healthy habits to prevent these issues.

3. Building Lifelong Habits

By instilling good sun safety habits from a young age - like wearing sunscreen, seeking shade, wearing protective clothing and avoiding the sun during peak hours - students will carry these habits with them into adulthood.

4. Raising Awareness of UV Index

Australia has a high UV index, which means even on cooler or cloudy days, UV rays can still harm the skin. Educating students about the UV index helps them understand when sun protection is necessary, regardless of the weather.

5. Supporting Health Education

Sun safety education is an important part of a broader health curriculum, teaching students not only how to protect themselves from harmful environmental factors but also the importance of looking after their overall well-being.

Ways to Teach SunSmart Habits:

- **Wear protective clothing** (wide-brimmed hats, long sleeves etc.).
- **Use sunscreen** (SPF 30 or higher) and reapply it regularly.
- **Seek shade** during peak UV times (between 10 am. and 4 pm.).
- **Wear sunglasses** with UV protection when outside.
- **Encourage water breaks** and staying hydrated.

By teaching children to be sunsmart, you help ensure their health and well-being as they grow, equipping them with the knowledge to protect their skin for life.

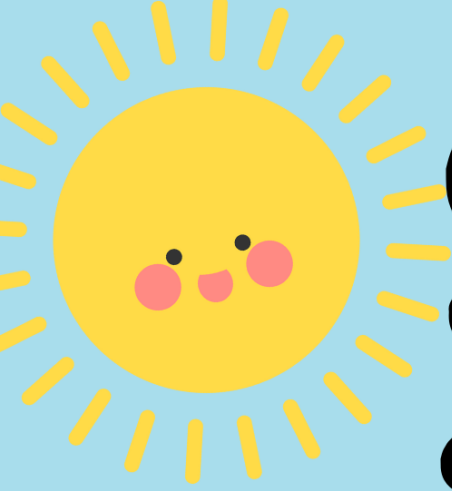

SUN SAFETY

WOOR ANNA PARK PRIMARY SCHOOL
DREAM BELIEVE ACHIEVE
DANDENONG NORTH

✓ WEAR A HAT & SUNGLASSES

To ensure that every child has their hat and/or sunglasses when needed, we kindly ask that you encourage your child to leave their sun smart items at school.

This will help us make sure they are always prepared for outdoor activities.

UNIFORM REMINDERS

The wearing of school uniform is compulsory at Wooranna Park Primary School. For our full uniform, please see the school website. All our uniform pieces can be purchased at **PSW, Unit 1, 9-11 South Link, Dandenong South, 3157**

Orange Short Sleeve Polo Shirts

Navy Blue Windcheater

Navy Blue Bomber Jacket

Summer Dress

Navy Blue tracksuit pants/full length leggings No Jeans

Navy Blue Rugby or Gaberdine Shorts/Skort

Navy Blue Hat

Orange Long Sleeve Polo Shirt

Socks – White, Black, Navy

Sport Shoes or Black Shoes

Gloves and Scarves (White, Black, Navy)

The following items are not permitted as a part of our uniform:

Jewellery

Long Earrings

Nail Polish

Make-Up

Please clearly label all clothing items including shoes.

IMPORTANT DETAILS

CURRICULUM DAYS

The following days have been endorsed by School Council:

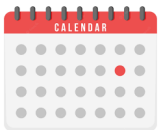

- Monday 25 August
- Monday 27 October

Students do not attend school on these days. DS Sports will be providing childcare on these days.

On the last day of Terms One, Two and Three we have an early dismissal time of **2:30pm** and on the last day of Term Four we finish at **1:30pm.**

COMMUNICATION

Wooranna Park Primary School recognises the importance of the partnership between schools and families to support student learning, engagement and wellbeing.

Your child's teacher will offer you a range of opportunities to communicate with them including:

- ✓ XUNO
- ✓ School diary
- ✓ Formal meetings
- ✓ Before/After school chats

If you do not have access to XUNO please contact our school Office and find out how you can obtain it as XUNO will be used several times each week so we want everyone to have access.

FACEBOOK

Please like our Facebook page. This page will be used by the school to inform families and the public of events and updates at the school. Feedback and discussion with parents/carers are welcome, but the school will not use Facebook for this purpose.

Please contact the school directly if you wish to discuss matters, as per our communication process. Only this Facebook page is endorsed by the Principal. Any other Facebook pages are not officially authorised representatives of the school.

CONTACT DETAILS

It is very important the school has your most current emergency contact telephone details, home and e-mail address.

If you change telephone details or home and e-mail address at any point, we ask that you update the school with your accurate contact details as soon as possible.

بسیار مهم است شماره تماس اضطراری
و ٔادرس دقیق خانه شما
را ما در مکتب داشته باشیم.

اگر شما شماره تلیفون یا ٔادرس خود را تغیر
میدهید لطفن هر چه
زودتر مکتب را اطالع دهید

STUDENT SUPERVISION

Please note that our school grounds are supervised by school staff at the following times:

- Before school from 8:30am to 9am
- Throughout recess and lunch
- After school from 3:30pm to 3:45pm.

Our gates are locked each afternoon at 3:45pm. Students in the school grounds after this time will be cared for at DS Sports at the family's expense.

The school grounds are not supervised outside of the above times.

It is important that families understand that the park, opposite the school, is not supervised by staff before or after school.

While some families use this area as a meeting place, please know children must be supervised by an adult, as per the Greater Dandenong Council's direction.

BREAKFAST CLUB

Breakfast is available for all students from 8:15am.

MORE IMPORTANT DETAILS

OUT OF HOURS SCHOOL CARE

DS Sports will be providing Outside School Hours Care at Wooranna Park Primary School from 3.30pm to 6pm, every afternoon, Monday to Friday.

DS Sports provides an adventurous and stimulating After School Care program, in a safe and inclusive environment.

DS zones are a place for growth and nurture the building of life-time skills. Our zones incorporate Health, Play, Leisure, Language, Real Life Connections and promotes the building of positive relationships with peers and our staff.

All families are strongly encouraged to register their child/ren for DS Sports as it is free to enrol and while you are under no obligation to use this service it does provide support for you in the event of an emergency. For information about this program, please contact this service directly at: https://www.dssports.org/wooranna-park-primary

MOBILE DEVICES

In line with the Department of Education's Mobile Phone policy, all phones brought to school must be switched off and stored securely in the front Office, during the school day.

A **mobile phone** is a telephone with access to a cellular (telecommunication) system, with or without a physical connection to a network. For the purpose of this policy, "mobile phone" refers to **mobile phones and any device** that may connect to or have a similar functionality to a mobile phone such as a smartwatch.

When a student is not complying with this mobile phone policy, we will be required to follow a process in accordance with our existing student engagement polices.

LUNCH ORDERS

Subway lunch orders are available each Friday. There is a pre-ordering system and orders must be placed via XUNO **by 4pm each Tuesday** for the Friday's lunch.

Late orders cannot be accepted.

SAFETY

All bike and scooter riders are required to wear a bike helmet in Victoria.

Approved helmets have the Australian Standards Mark TM (AS/NZS 2063) and will be marked as suitable for cycling.

Children under the age of 12 may ride on footpaths, as can a supervising adult. They are required to give way to pedestrians and to wheel their bicycles over pedestrian and children's crossings.

Also, by law everyone must wear a seat belt when travelling in a car in Australia

SUNSMART

For Term One and Four, we wear our named, broad brimmed, navy blue hat at all times when outside.

PROTECT

Everyone has the right to be safe and be protected from abuse.

No one should behave in a way that makes you feel unsafe or afraid, including anyone in your family, anyone at school or anywhere else in the community.

Tell a teacher or any adult at your school if you feel unsafe.

It's everyone's responsibility.

Adults at school must listen and respond to concerns about child abuse.

If you suspect abuse of any child or young person, you have a responsibility to report it, even if you are not sure.

Further information & resources
www.education.vic.gov.au/protect

THE EDUCATION STATE

VICTORIA State Government | Education and Training

Independent Schools Victoria

cecv catholic education commission of victoria ltd

Victorian Registration & Qualifications Authority

Term 4 2025

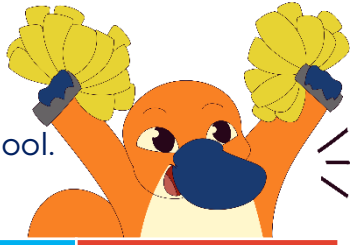

Keep this handy calendar on your fridge for upcoming events at school. Check XUNO, visit our website, or follow our Facebook page as this calendar is subject to changes.

	Monday	Tuesday	Wednesday	Thursday	Friday
October	06 **First day of Term Four** **Don't forget your school, sun smart hat!**	07	08 **NRL Training** (Elected 5/6 Students)	09 **First Aid Incursion** (All students)	10 **Gala Day** (5/6s) **Whole School Assembly @ 2:40pm**
	13 DS SPORTS	14 Have you enrolled your child/ren in after school care? You never know when you may need DS Sports!	15 **Melb. Victory Cup** (Elected 5/6 Students)	16	17 Fairy Bread today for $1!
	20 DON'T FORGET!	21 **NRL Training** (Elected 5/6 Students) **School Council** @ 6pm	22	23 **Student Advisory Forum** (Elected Leaders)	24 Bring along $2.50 for a sausage! **Whole School Colour Run @ 2:40pm**
November	27 Swimming closes today! **Curriculum Day** No students at school	28 **Subway** orders are due by 4pm each Tuesday, ready for a Friday lunch.	29	30 **NRL Carnival** (Elected 5/6 Students)	31 **Dress like a teacher day!** **#1 PRINCIPAL for the Day** (Elected Students)
	03	04 **Melbourne Cup Day** - No School	05	06	07 **Whole School Assembly @ 2:40pm**
	Swimming Program (4 days)				
	10 **Dental Van onsite**	11	12	13 **2025 Prep Transition** (2:30-3:15pm)	14 Zooper Doopers today for $1!
	17	18	19	20 **2025 Prep Transition** (2:30-3:15pm) **Waste Wise Incursion** (3/4s)	21 **STEM Camp @ Lyndale SC** (5s) **Whole School Assembly @ 2:40pm**
	24	25 **School Council** @ 6pm	26 **Student Transition Forum** (Selected Yr 6 students only)	27 **2025 Prep Transition** (2:30-3:15pm)	28 Zooper Doopers today for $1!
December	01 **Japanese Summer Festival @ 3:30 till 4:45pm**	02 **Community Helper Morning Tea** @ 10:50am	03	04 **2025 Prep Transition** (Dari speaking families 2:30-3:15pm)	05 **Farm Excursion** (1/2s) **Team Time @ 2:40pm**
	08	09 **Year 6 > 7 State Transition Day** **Meet your 2026 Teacher!** **2026 House Leader Elections**	10 **Grade Six Graduation**	11 **Christmas Stall** Bring along spending money and a shopping bag!	12 Zooper Doopers today for $1!
	15 **Whole School Novelty Sports Carnival** (Wear your House Colours)	16	17 **Class End of Year Parties** **Year 5/6 Big Day Out** Student reports available on XUNO	18	19 **Golden Assembly @ 9:50am** Last Day of Term 1:30pm finish

XUNO

Download the **XUNO Family app** from Google Play or iOS app store to receive notifications to your phone of upcoming events, and notices!

9795 2007

www.woorannaparkps.vic.edu.au

Shalimar Park Pre School 2026 Timetable

Mon and Tues: 3 year old 8.45am-4.15pm
4 year old 8.15am-3.45pm

Wed,Thurs and Fri: 3year old 8.30am-1.30pm
4 year old 9.30am-2.30pm
15 hours=$0.00

RATED
EXCEEDING
NATIONAL QUALITY STANDARD

Contact Us

Our Location
1 Milan court,
Dandenong Nth

Visit Our Website
https://shalimarparkpreschool.godaddysites.com

Living & Learning Libraries
GREATER DANDENONG

BIG SUMMER READ

You're invited to participate in the BIG Summer Read at Greater Dandenong Libraries 1 December —31 January

Join. Borrow. Read. Win!

- ✔ Read five books OR read for five days = 1 entry
- ✔ Keep reading for more chances to win.
- ✔ Hunt for the hidden BIG Summer Read mascots.
- ✔ Come along to the big finale on Saturday 14 February, 2pm at Springvale Library

Lots of prizes to be won!

libraries.greaterdandenong.vic.gov.au/bigsummerread

Greater Dandenong

Public Libraries Victoria

Readings